

COPYRIGHT NOTICE:
As instruments of service, these drawings are the exclusive property of Ron Sebring, Architect. Use of these documents is for the specific site, project, and Owner herein indicated or implied. Any other use of these documents without the written approval of Ron Sebring, Architect is prohibited, void, and unlawful. Drawings are valid for permitting and/or execution only when accompanied by the raised and embossed seal, applicable date and signature of the Architect. All deviations to these documents must be approved in writing. Receipts acknowledge that added fees will be incurred and the Architect held harmless for unauthorized use of these documents without written approval of the Architect. Reproduction restrictions to apply. ©2018, Ronald D. Sebring.

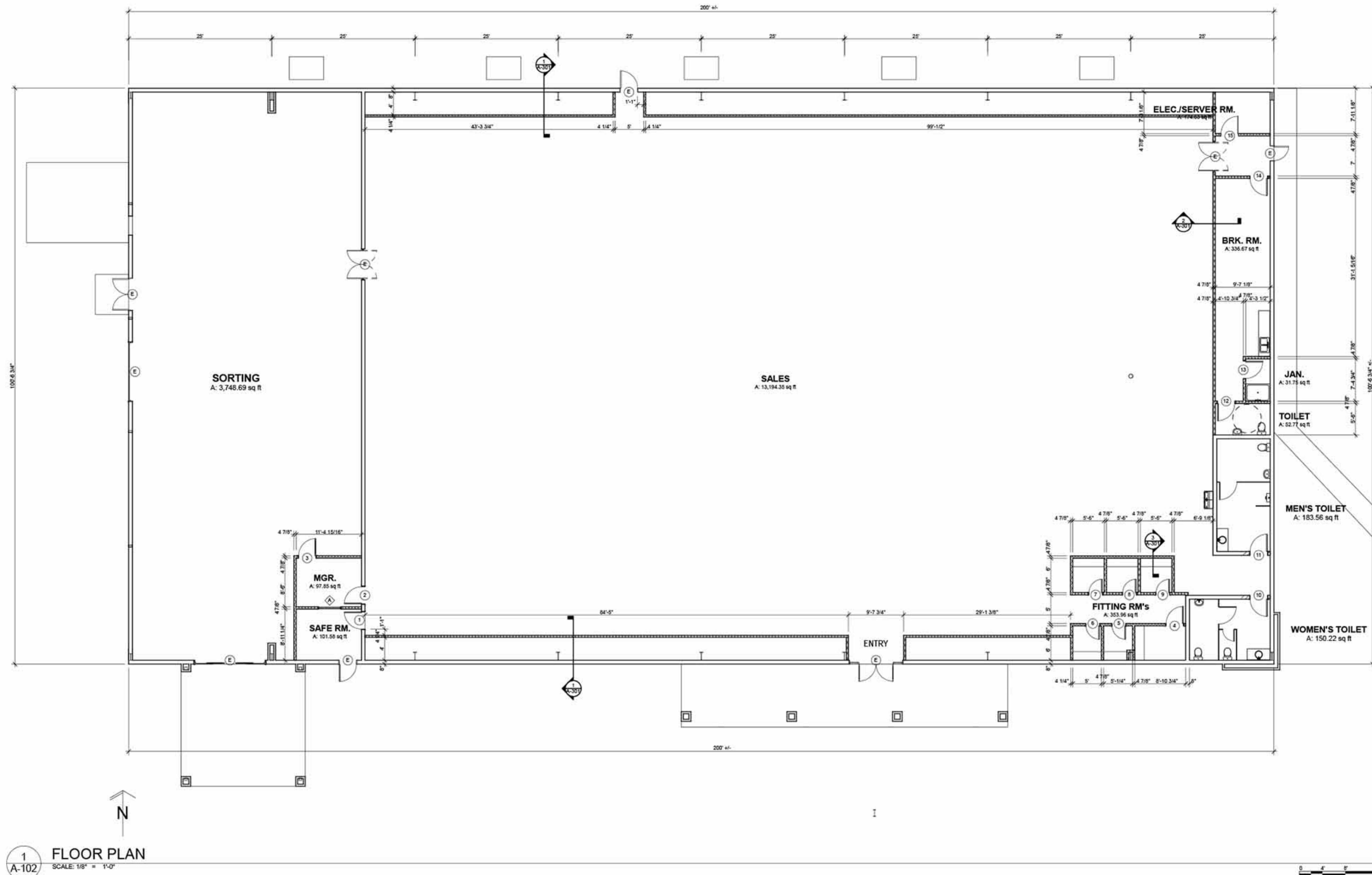

FLOOD REPAIRS

GOODWILL ISLAND PARK
16523 Island Park Road
FORT MYERS, FLORIDA

DESIGN DEVELOPMENT

1 FLOOR PLAN
SCALE: 1/8" = 1'-0"

project #: 17006
date: 3-20-18
revision date: